







DISCLAIMER:
 ALL IMAGES, FACADES & DRAWINGS WHERE PICTURED ARE FOR ILLUSTRATIVE PURPOSES ONLY & MAY NOT DEPICT ACTUAL INCLUDED IN PRICES. IT IS AT CLIENTS DISCRETION TO SELECT INCLUSION FEATURES WITHIN STANDARD RANGES & IF OPTIONAL UPGRADES ARE REQUESTED, ADDITIONAL COSTS WILL INCUR.



1 GROUND FLOOR PLAN
 1:100

-  7 BED
-  5 BATH
-  4 LIVING
-  1 STUDY
-  1 ALFRESCO
-  2 CAR



ARDEN

THESE DRAWINGS REMAIN THE PROPERTY OF ALLURA HOMES PTY LTD AND CAN NOT BE ALTERED OR REPRODUCED WITHOUT WRITTEN PERMISSION

| | |
|----------------------------|----------------------------|
| GROSS FLOOR AREA | |
| GROUND FLOOR LIVING: | 285.20m ² |
| GROUND FLOOR GARAGE: | 35.54m ² |
| FIRST FLOOR LIVING: | 165.78m ² |
| TOTAL FLOOR AREA: | 486.52m² |
| BUILDING QUANTITIES | |
| GROUND FLOOR | 304.34m ² |
| FIRST FLOOR | 187.31m ² |
| PORCH / ALFRESCO / BALCONY | 56.27m ² |
| TOTAL AREA | 547.92m² |





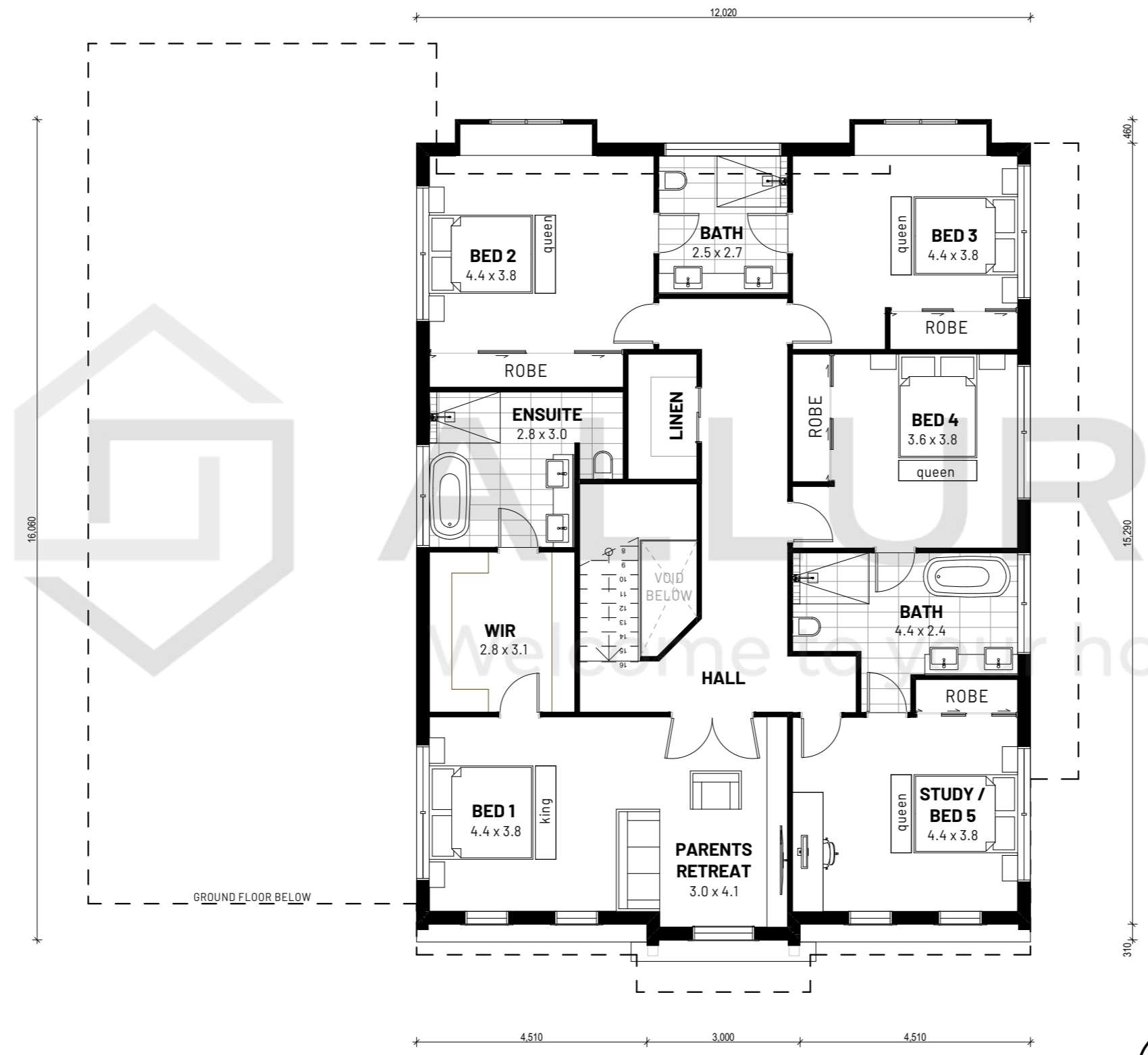

FOR:
 SKETCH ONLY

| | |
|--------------------|---------------------------|
| SCALE | PROJECT RESIDENCE |
| DATE 25.11.2019 | ADDRESS CLIENT ADDRESS |
| | REVISION A |

DISCLAIMER:
 ALL IMAGES, FACADES & DRAWINGS WHERE PICTURED ARE FOR ILLUSTRATIVE PURPOSES ONLY & MAY NOT DEPICT ACTUAL INCLUDED IN PRICES. IT IS AT CLIENTS DISCRETION TO SELECT INCLUSION FEATURES WITHIN STANDARD RANGES & IF OPTIONAL UPGRADES ARE REQUESTED, ADDITIONAL COSTS WILL INCUR.



1 FIRST FLOOR PLAN
 1:100

-  7 BED
-  5 BATH
-  4 LIVING
-  1 STUDY
-  1 ALFRESCO
-  2 CAR



ARDEN

THESE DRAWINGS REMAIN THE PROPERTY OF ALLURA HOMES PTY LTD AND CAN NOT BE ALTERED OR REPRODUCED WITHOUT WRITTEN PERMISSION

| | |
|----------------------------|----------------------------|
| GROSS FLOOR AREA | |
| GROUND FLOOR LIVING: | 285.20m ² |
| GROUND FLOOR GARAGE: | 35.54m ² |
| FIRST FLOOR LIVING: | 165.78m ² |
| TOTAL FLOOR AREA: | 486.52m² |
| BUILDING QUANTITIES | |
| GROUND FLOOR | 304.34m ² |
| FIRST FLOOR | 187.31m ² |
| PORCH / ALFRESCO / BALCONY | 56.27m ² |
| TOTAL AREA | 547.92m² |

FOR:
 SKETCH ONLY

| | |
|-----------------|------------------------|
| SCALE | PROJECT RESIDENCE |
| DATE 25.11.2019 | ADDRESS CLIENT ADDRESS |
| | REVISION A |

DISCLAIMER:
 ALL IMAGES, FACADES & DRAWINGS WHERE PICTURED ARE FOR ILLUSTRATIVE PURPOSES ONLY & MAY NOT DEPICT ACTUAL INCLUDED IN PRICES. IT IS AT CLIENTS DISCRETION TO SELECT INCLUSION FEATURES WITHIN STANDARD RANGES & IF OPTIONAL UPGRADES ARE REQUESTED, ADDITIONAL COSTS WILL INCUR.



FLIPPED VERSION

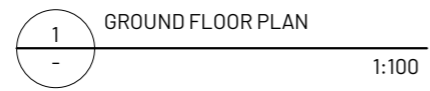

7 BED 5 BATH 4 LIVING 1 STUDY 1 ALFRESCO 2 CAR



ARDEN

THESE DRAWINGS REMAIN THE PROPERTY OF ALLURA HOMES PTY LTD AND CAN NOT BE ALTERED OR REPRODUCED WITHOUT WRITTEN PERMISSION

| | |
|----------------------------|----------------------------|
| GROSS FLOOR AREA | 285.20m ² |
| GROUND FLOOR LIVING: | 35.54m ² |
| GROUND FLOOR GARAGE: | 165.78m ² |
| FIRST FLOOR LIVING: | 165.78m ² |
| TOTAL FLOOR AREA: | 486.52m² |
| BUILDING QUANTITIES | |
| GROUND FLOOR | 304.34m ² |
| FIRST FLOOR | 187.31m ² |
| PORCH / ALFRESCO / BALCONY | 56.27m ² |
| TOTAL AREA | 547.92m² |

**FOR:
SKETCH ONLY**

| | |
|-----------------|------------------------|
| SCALE | PROJECT RESIDENCE |
| DATE 25.11.2019 | ADDRESS CLIENT ADDRESS |
| | REVISION A |

DISCLAIMER:
 ALL IMAGES, FACADES & DRAWINGS WHERE PICTURED ARE FOR ILLUSTRATIVE PURPOSES ONLY & MAY NOT DEPICT ACTUAL INCLUDED IN PRICES. IT IS AT CLIENTS DISCRETION TO SELECT INCLUSION FEATURES WITHIN STANDARD RANGES & IF OPTIONAL UPGRADES ARE REQUESTED, ADDITIONAL COSTS WILL INCUR.

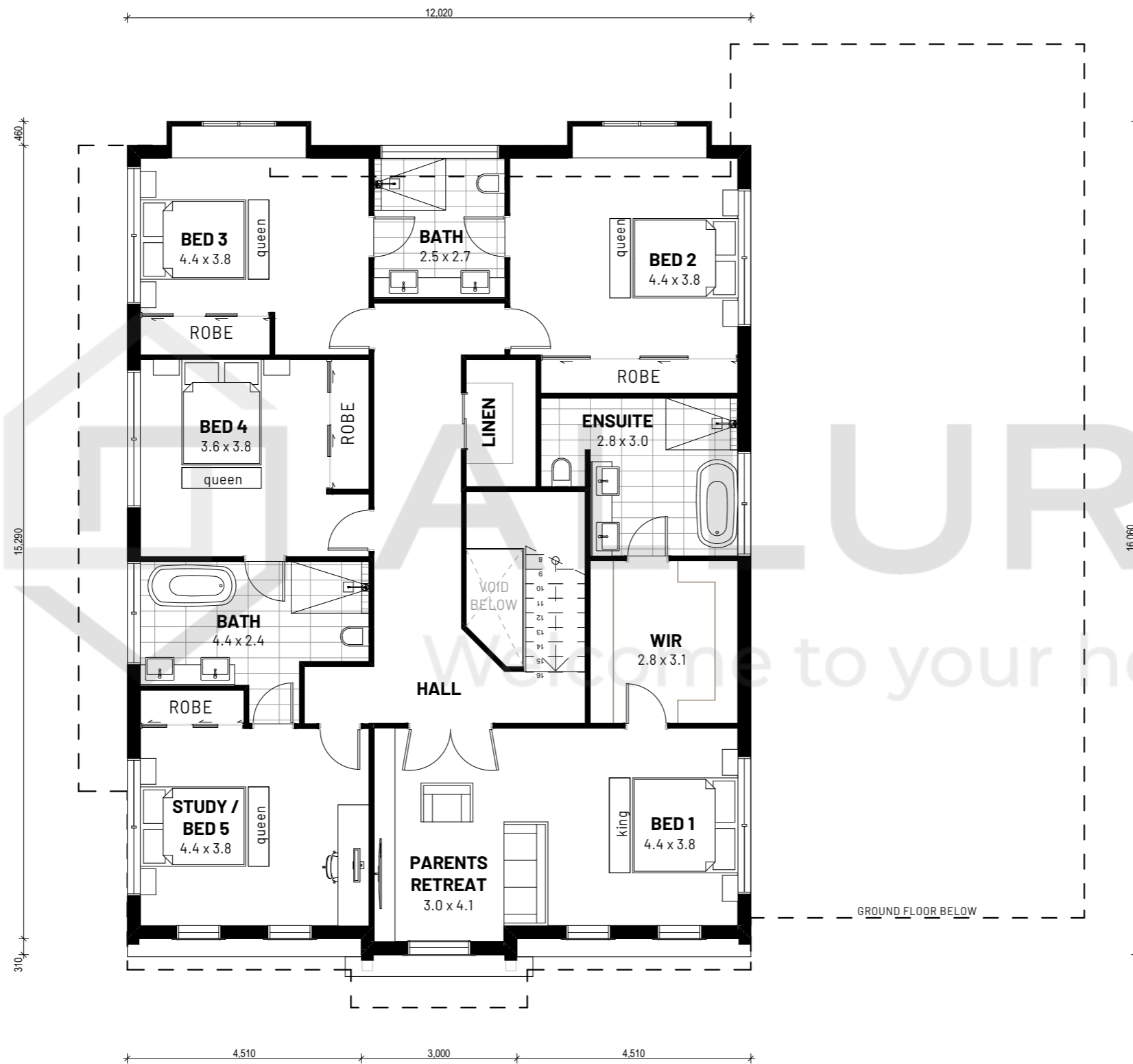

1 FIRST FLOOR PLAN
 1:100

FLIPPED VERSION

7 BED 5 BATH 4 LIVING 1 STUDY 1 ALFRESCO 2 CAR



ARDEN

THESE DRAWINGS REMAIN THE PROPERTY OF ALLURA HOMES PTY LTD AND CAN NOT BE ALTERED OR REPRODUCED WITHOUT WRITTEN PERMISSION

| | |
|----------------------------|----------------------------|
| GROSS FLOOR AREA | |
| GROUND FLOOR LIVING: | 285.20m ² |
| GROUND FLOOR GARAGE: | 35.54m ² |
| FIRST FLOOR LIVING: | 165.78m ² |
| TOTAL FLOOR AREA: | 486.52m² |
| BUILDING QUANTITIES | |
| GROUND FLOOR | 304.34m ² |
| FIRST FLOOR | 187.31m ² |
| PORCH / ALFRESCO / BALCONY | 56.27m ² |
| TOTAL AREA | 547.92m² |

**FOR:
 SKETCH ONLY**

| | |
|-----------------|------------------------|
| SCALE | PROJECT RESIDENCE |
| DATE 25.11.2019 | ADDRESS CLIENT ADDRESS |
| | REVISION A |