

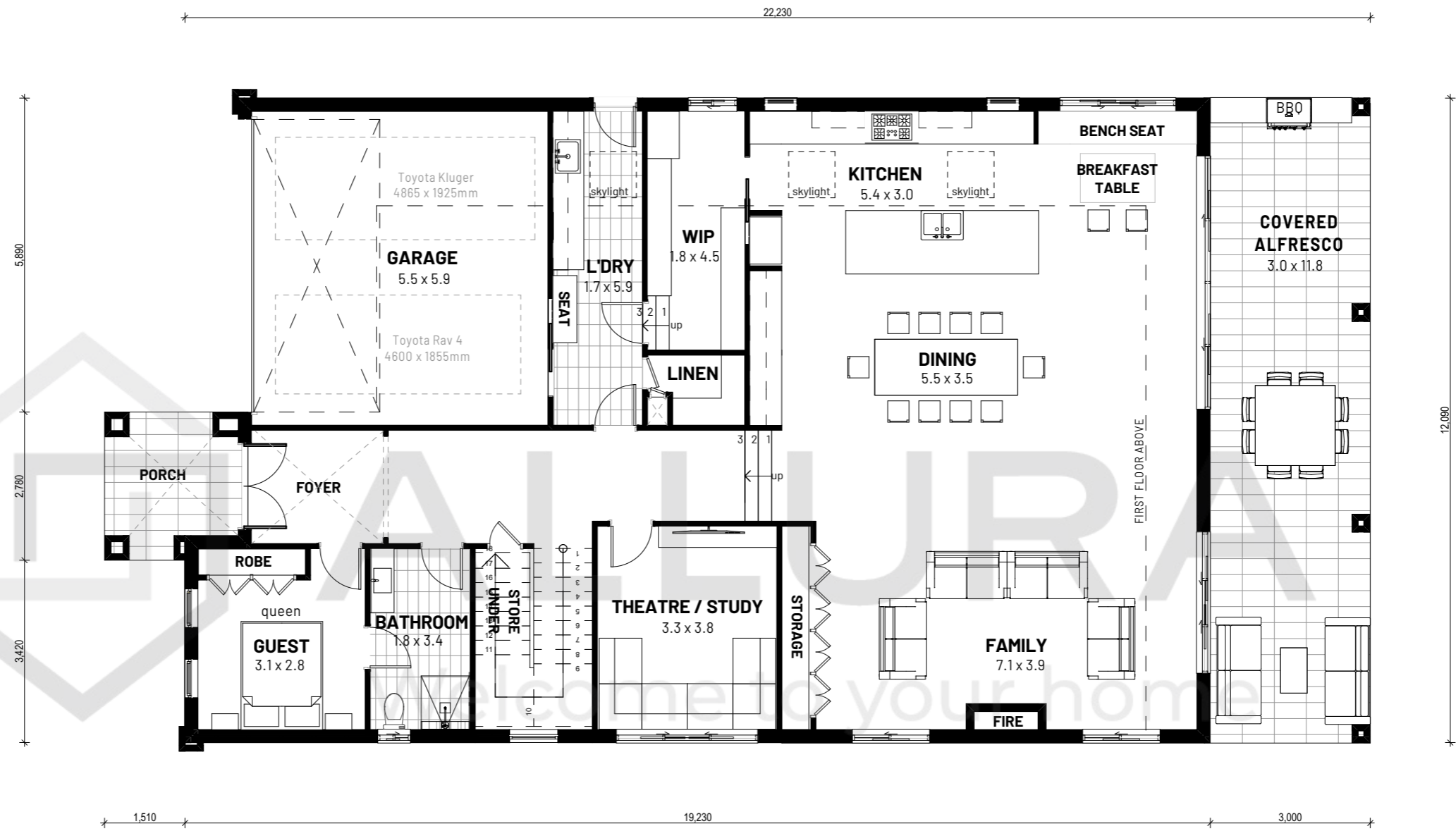





DISCLAIMER:
 ALL IMAGES, FACADES & DRAWINGS WHERE PICTURED ARE FOR ILLUSTRATIVE PURPOSES ONLY & MAY NOT DEPICT ACTUAL INCLUDED IN PRICES. IT IS AT CLIENTS DISCRETION TO SELECT INCLUSION FEATURES WITHIN STANDARD RANGES & IF OPTIONAL UPGRADES ARE REQUESTED, ADDITIONAL COSTS WILL INCUR.



1 GROUND FLOOR PLAN
 1:100

-  5 BED
-  3 BATH
-  3 LIVING
-  1 STUDY
-  1 ALFRESCO
-  2 CAR



FLORIDA

THESE DRAWINGS REMAIN THE PROPERTY OF ALLURA HOMES PTY LTD AND CAN NOT BE ALTERED OR REPRODUCED WITHOUT WRITTEN PERMISSION

GROSS FLOOR AREA	
GROUND FLOOR LIVING:	176.39m ²
GROUND FLOOR GARAGE:	32.65m ²
FIRST FLOOR LIVING:	143.34m ²
TOTAL FLOOR AREA:	352.38m²
BUILDING QUANTITIES	
GROUND FLOOR	224.60m ²
FIRST FLOOR	165.18m ²
PORCH / ALFRESCO / BALCONY	42.8m ²
TOTAL AREA	432.58m²





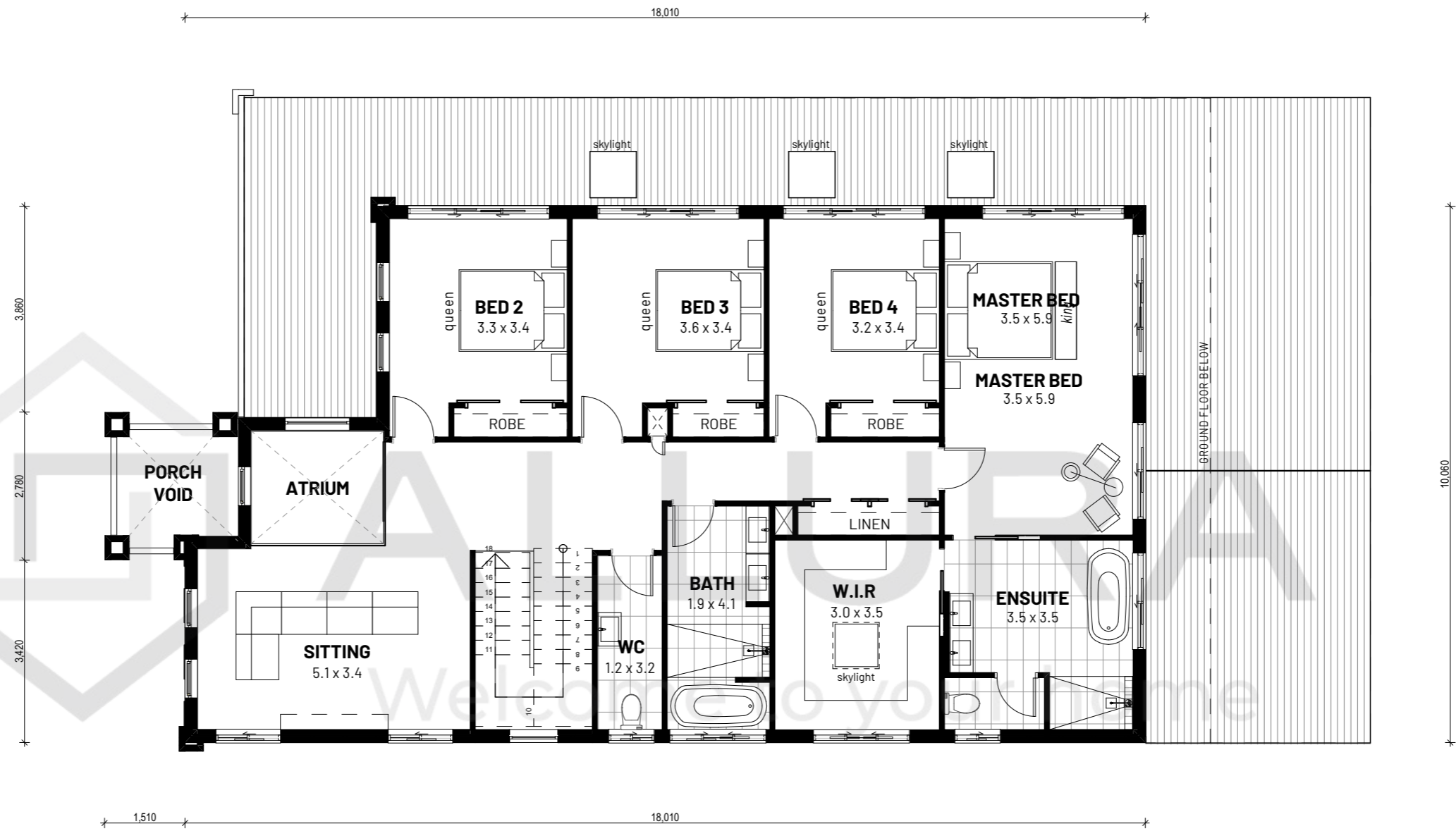

FOR:
 SKETCH ONLY

SCALE	PROJECT RESIDENCE
DATE 17.11.2019	ADDRESS CLIENT ADDRESS
	REVISION A

DISCLAIMER:
 ALL IMAGES, FACADES & DRAWINGS WHERE PICTURED ARE FOR ILLUSTRATIVE PURPOSES ONLY & MAY NOT DEPICT ACTUAL INCLUDED IN PRICES. IT IS AT CLIENTS DISCRETION TO SELECT INCLUSION FEATURES WITHIN STANDARD RANGES & IF OPTIONAL UPGRADES ARE REQUESTED, ADDITIONAL COSTS WILL INCUR.



1 FIRST FLOOR PLAN
 1:100

- 
5 BED
- 
3 BATH
- 
3 LIVING
- 
1 STUDY
- 
1 ALFRESCO
- 
2 CAR



FLORIDA
 THESE DRAWINGS REMAIN THE PROPERTY OF ALLURA HOMES PTY LTD AND CAN NOT BE ALTERED OR REPRODUCED WITHOUT WRITTEN PERMISSION

GROSS FLOOR AREA	
GROUND FLOOR LIVING:	176.39m ²
GROUND FLOOR GARAGE:	32.65m ²
FIRST FLOOR LIVING:	143.34m ²
TOTAL FLOOR AREA:	352.38m²
BUILDING QUANTITIES	
GROUND FLOOR	224.60m ²
FIRST FLOOR	165.18m ²
PORCH / ALFRESCO / BALCONY	42.8m ²
TOTAL AREA	432.58m²

**FOR:
 SKETCH ONLY**





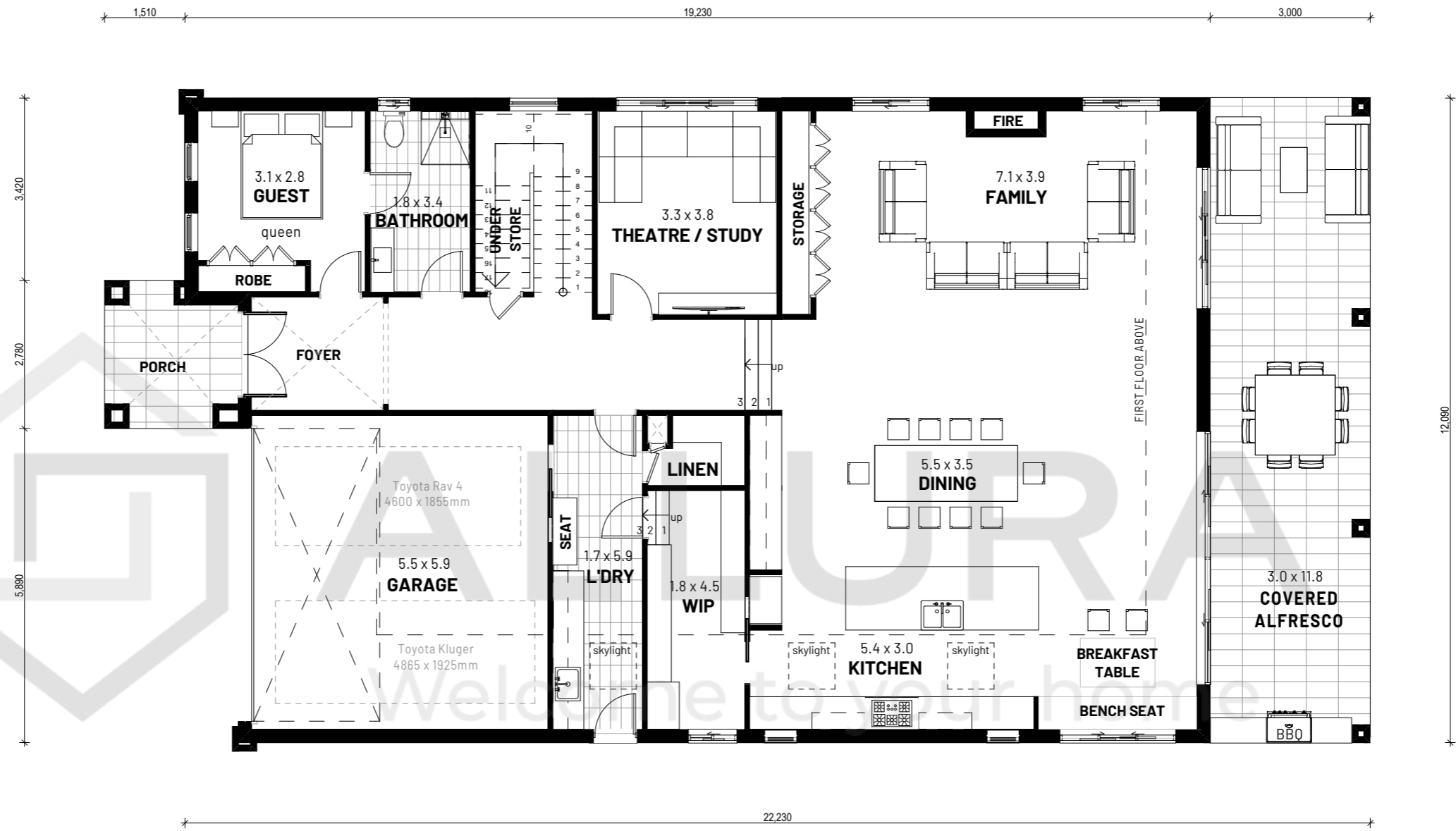

SCALE	PROJECT RESIDENCE
DATE 17.11.2019	ADDRESS CLIENT ADDRESS
	REVISION A

DISCLAIMER:
 ALL IMAGES, FACADES & DRAWINGS WHERE PICTURED ARE FOR ILLUSTRATIVE PURPOSES ONLY & MAY NOT DEPICT ACTUAL INCLUDED IN PRICES. IT IS AT CLIENTS DISCRETION TO SELECT INCLUSION FEATURES WITHIN STANDARD RANGES & IF OPTIONAL UPGRADES ARE REQUESTED, ADDITIONAL COSTS WILL INCUR.



1 GROUND FLOOR PLAN
 1:100

FLIPPED VERSION

-  5 BED
-  3 BATH
-  3 LIVING
-  1 STUDY
-  1 ALFRESCO
-  2 CAR



FLORIDA
 THESE DRAWINGS REMAIN THE PROPERTY OF ALLURA HOMES PTY LTD AND CAN NOT BE ALTERED OR REPRODUCED WITHOUT WRITTEN PERMISSION

GROSS FLOOR AREA	
GROUND FLOOR LIVING:	176.39m ²
GROUND FLOOR GARAGE:	32.65m ²
FIRST FLOOR LIVING:	143.34m ²
TOTAL FLOOR AREA:	352.38m²
BUILDING QUANTITIES	
GROUND FLOOR	224.60m ²
FIRST FLOOR	165.18m ²
PORCH / ALFRESCO / BALCONY	42.8m ²
TOTAL AREA	432.58m²

**FOR:
 SKETCH ONLY**







SCALE	PROJECT RESIDENCE
DATE 17.11.2019	ADDRESS CLIENT ADDRESS
	REVISION A

DISCLAIMER:
 ALL IMAGES, FACADES & DRAWINGS WHERE PICTURED ARE FOR ILLUSTRATIVE PURPOSES ONLY & MAY NOT DEPICT ACTUAL INCLUDED IN PRICES. IT IS AT CLIENTS DISCRETION TO SELECT INCLUSION FEATURES WITHIN STANDARD RANGES & IF OPTIONAL UPGRADES ARE REQUESTED, ADDITIONAL COSTS WILL INCUR.



1 FIRST FLOOR PLAN
 1:100

FLIPPED VERSION

 **5 BED**
 **3 BATH**
 **3 LIVING**
 **1 STUDY**
 **1 ALFRESCO**
 **2 CAR**



FLORIDA
 THESE DRAWINGS REMAIN THE PROPERTY OF ALLURA HOMES PTY LTD AND CAN NOT BE ALTERED OR REPRODUCED WITHOUT WRITTEN PERMISSION

GROSS FLOOR AREA	
GROUND FLOOR LIVING:	176.39m ²
GROUND FLOOR GARAGE:	32.65m ²
FIRST FLOOR LIVING:	143.34m ²
TOTAL FLOOR AREA:	352.38m²
BUILDING QUANTITIES	
GROUND FLOOR	224.60m ²
FIRST FLOOR	165.18m ²
PORCH / ALFRESCO / BALCONY	42.8m ²
TOTAL AREA	432.58m²





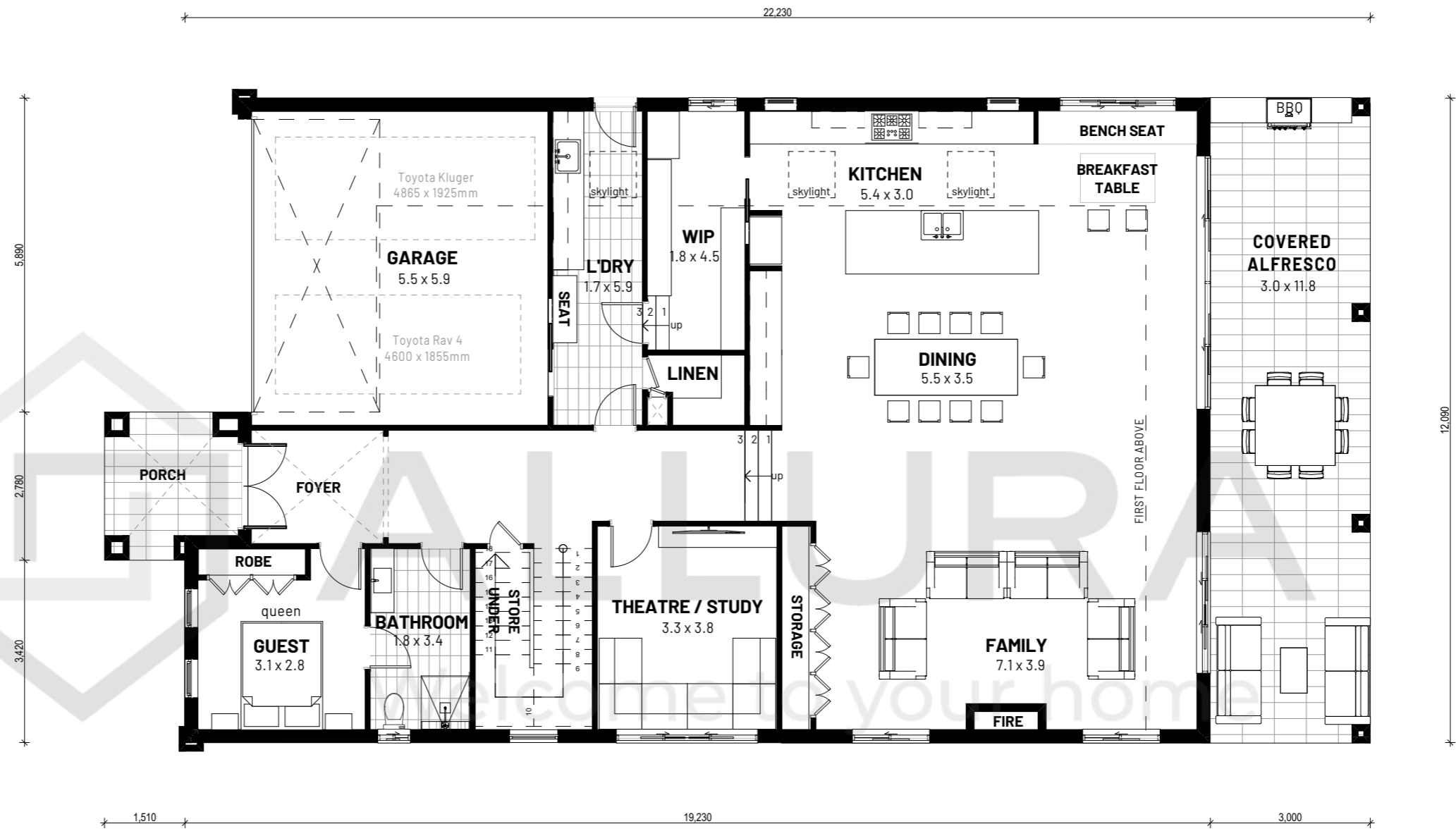

**FOR:
 SKETCH ONLY**

SCALE	PROJECT RESIDENCE
DATE 17.11.2019	ADDRESS CLIENT ADDRESS
	REVISION A

DISCLAIMER:
 ALL IMAGES, FACADES & DRAWINGS WHERE PICTURED ARE FOR ILLUSTRATIVE PURPOSES ONLY & MAY NOT DEPICT ACTUAL INCLUDED IN PRICES. IT IS AT CLIENTS DISCRETION TO SELECT INCLUSION FEATURES WITHIN STANDARD RANGES & IF OPTIONAL UPGRADES ARE REQUESTED, ADDITIONAL COSTS WILL INCUR.



1 GROUND FLOOR PLAN
 1:100

-  5 BED
-  3 BATH
-  3 LIVING
-  1 STUDY
-  1 ALFRESCO
-  2 CAR



FLORIDA 2

THESE DRAWINGS REMAIN THE PROPERTY OF ALLURA HOMES PTY LTD AND CAN NOT BE ALTERED OR REPRODUCED WITHOUT WRITTEN PERMISSION

GROSS FLOOR AREA	
GROUND FLOOR LIVING:	176.39m ²
GROUND FLOOR GARAGE:	32.65m ²
FIRST FLOOR LIVING:	143.34m ²
TOTAL FLOOR AREA:	352.38m²
BUILDING QUANTITIES	
GROUND FLOOR	224.60m ²
FIRST FLOOR	165.18m ²
PORCH / ALFRESCO / BALCONY	42.8m ²
TOTAL AREA	432.58m²





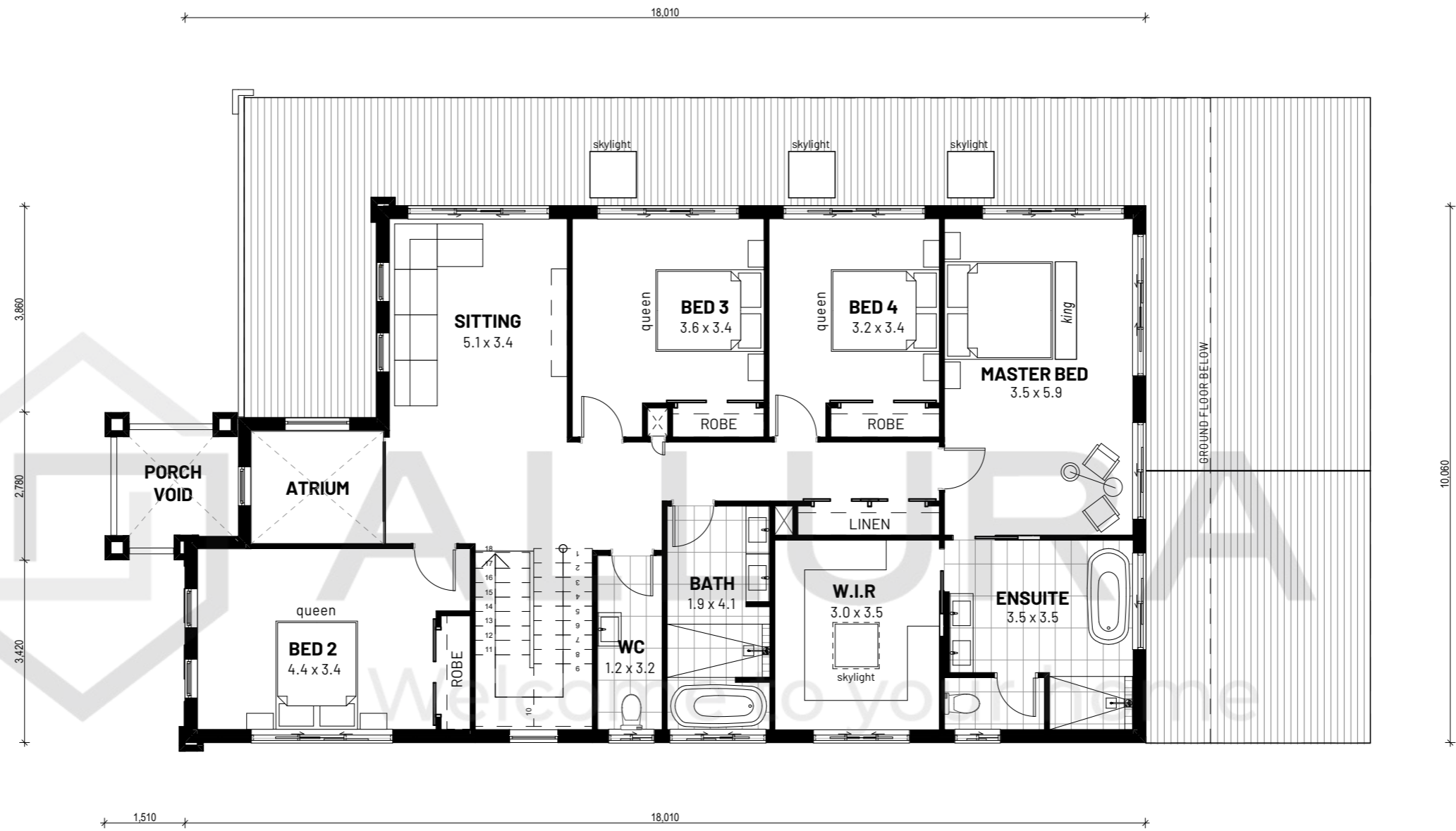

FOR:
 SKETCH ONLY

SCALE	PROJECT RESIDENCE
DATE 17.11.2019	ADDRESS CLIENT ADDRESS
	REVISION A

DISCLAIMER:
 ALL IMAGES, FACADES & DRAWINGS WHERE PICTURED ARE FOR ILLUSTRATIVE PURPOSES ONLY & MAY NOT DEPICT ACTUAL INCLUDED IN PRICES. IT IS AT CLIENTS DISCRETION TO SELECT INCLUSION FEATURES WITHIN STANDARD RANGES & IF OPTIONAL UPGRADES ARE REQUESTED, ADDITIONAL COSTS WILL INCUR.



1 FIRST FLOOR PLAN
 1:100

- 
5 BED
- 
3 BATH
- 
3 LIVING
- 
1 STUDY
- 
1 ALFRESCO
- 
2 CAR



FLORIDA 2

THESE DRAWINGS REMAIN THE PROPERTY OF ALLURA HOMES PTY LTD AND CAN NOT BE ALTERED OR REPRODUCED WITHOUT WRITTEN PERMISSION

GROSS FLOOR AREA	
GROUND FLOOR LIVING:	176.39m ²
GROUND FLOOR GARAGE:	32.65m ²
FIRST FLOOR LIVING:	143.34m ²
TOTAL FLOOR AREA:	352.38m²
BUILDING QUANTITIES	
GROUND FLOOR	224.60m ²
FIRST FLOOR	165.18m ²
PORCH / ALFRESCO / BALCONY	42.8m ²
TOTAL AREA	432.58m²

FOR:
 SKETCH ONLY





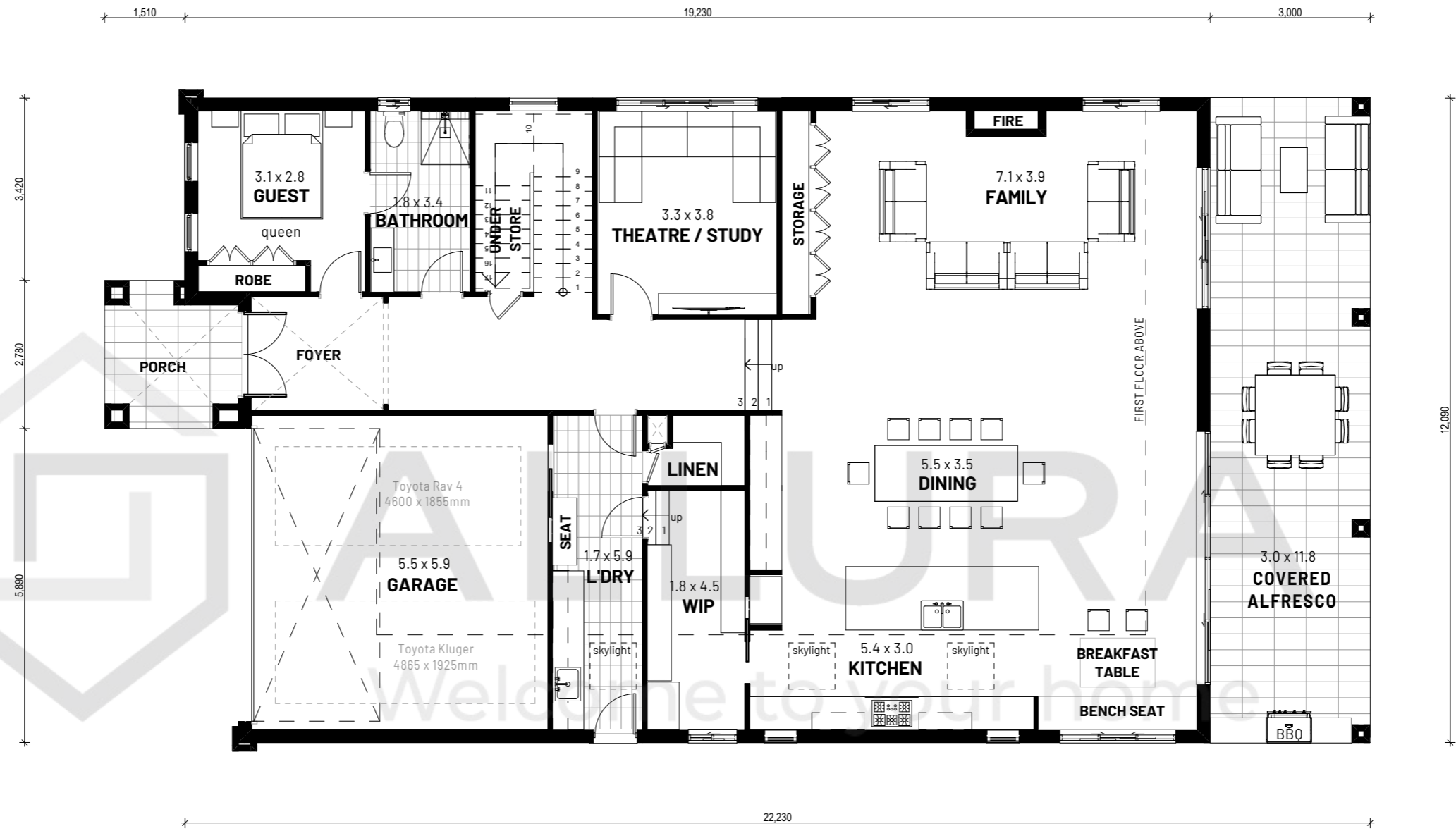

SCALE	PROJECT RESIDENCE
DATE 17.11.2019	ADDRESS CLIENT ADDRESS
	REVISION A

DISCLAIMER:
 ALL IMAGES, FACADES & DRAWINGS WHERE PICTURED ARE FOR ILLUSTRATIVE PURPOSES ONLY & MAY NOT DEPICT ACTUAL INCLUDED IN PRICES. IT IS AT CLIENTS DISCRETION TO SELECT INCLUSION FEATURES WITHIN STANDARD RANGES & IF OPTIONAL UPGRADES ARE REQUESTED, ADDITIONAL COSTS WILL INCUR.



1 GROUND FLOOR PLAN
 1:100

FLIPPED VERSION

-  5 BED
-  3 BATH
-  3 LIVING
-  1 STUDY
-  1 ALFRESCO
-  2 CAR



<h1>FLORIDA 2</h1>	GROSS FLOOR AREA	
	GROUND FLOOR LIVING:	176.39m ²
	GROUND FLOOR GARAGE:	32.65m ²
	FIRST FLOOR LIVING:	143.34m ²
	TOTAL FLOOR AREA:	352.38m²
THESE DRAWINGS REMAIN THE PROPERTY OF ALLURA HOMES PTY LTD AND CAN NOT BE ALTERED OR REPRODUCED WITHOUT WRITTEN PERMISSION	BUILDING QUANTITIES	
	GROUND FLOOR	224.60m ²
	FIRST FLOOR	165.18m ²
	PORCH / ALFRESCO / BALCONY	42.8m ²
	TOTAL AREA	432.58m²

**FOR:
 SKETCH ONLY**







SCALE	PROJECT RESIDENCE
DATE 17.11.2019	ADDRESS CLIENT ADDRESS
	REVISION A

DISCLAIMER:
 ALL IMAGES, FACADES & DRAWINGS WHERE PICTURED ARE FOR ILLUSTRATIVE PURPOSES ONLY & MAY NOT DEPICT ACTUAL INCLUDED IN PRICES. IT IS AT CLIENTS DISCRETION TO SELECT INCLUSION FEATURES WITHIN STANDARD RANGES & IF OPTIONAL UPGRADES ARE REQUESTED, ADDITIONAL COSTS WILL INCUR.



1 FIRST FLOOR PLAN
 1:100

FLIPPED VERSION

 **5 BED**
 **3 BATH**
 **3 LIVING**
 **1 STUDY**
 **1 ALFRESCO**
 **2 CAR**



FLORIDA 2	
THESE DRAWINGS REMAIN THE PROPERTY OF ALLURA HOMES PTY LTD AND CAN NOT BE ALTERED OR REPRODUCED WITHOUT WRITTEN PERMISSION	
GROSS FLOOR AREA	
GROUND FLOOR LIVING:	176.39m ²
GROUND FLOOR GARAGE:	32.65m ²
FIRST FLOOR LIVING:	143.34m ²
TOTAL FLOOR AREA:	352.38m²
BUILDING QUANTITIES	
GROUND FLOOR	224.60m ²
FIRST FLOOR	165.18m ²
PORCH / ALFRESCO / BALCONY	42.8m ²
TOTAL AREA	432.58m²

**FOR:
 SKETCH ONLY**

SCALE	PROJECT RESIDENCE
DATE 17.11.2019	ADDRESS CLIENT ADDRESS
	REVISION A