







1 GROUND FLOOR PLAN
- 1:100

 **5 BED**
 **3 BATH**
 **2 LIVING**
 **0 STUDY**
 **1 ALFRESCO**
 **2 CAR**



ATTUNGA

THESE DRAWINGS REMAIN THE PROPERTY OF ALLURA HOMES PTY LTD AND CAN NOT BE ALTERED OR REPRODUCED WITHOUT WRITTEN PERMISSION

GROSS FLOOR AREA
 GROUND FLOOR LIVING: 141.95m²
 GROUND FLOOR GARAGE: 36.96m²
 FIRST FLOOR LIVING: 113.30m²
TOTAL FLOOR AREA: 292.21m²

BUILDING QUANTITIES
 GROUND FLOOR: 195.00m²
 FIRST FLOOR: 136.44m²
 PORCH / ALFRESCO / BALCONY: 37.72m²
TOTAL AREA: 369.16m²

FOR:
SKETCH ONLY

SCALE	PROJECT RESIDENCE
DATE 2021	ADDRESS CLIENT ADDRESS
	REVISION A

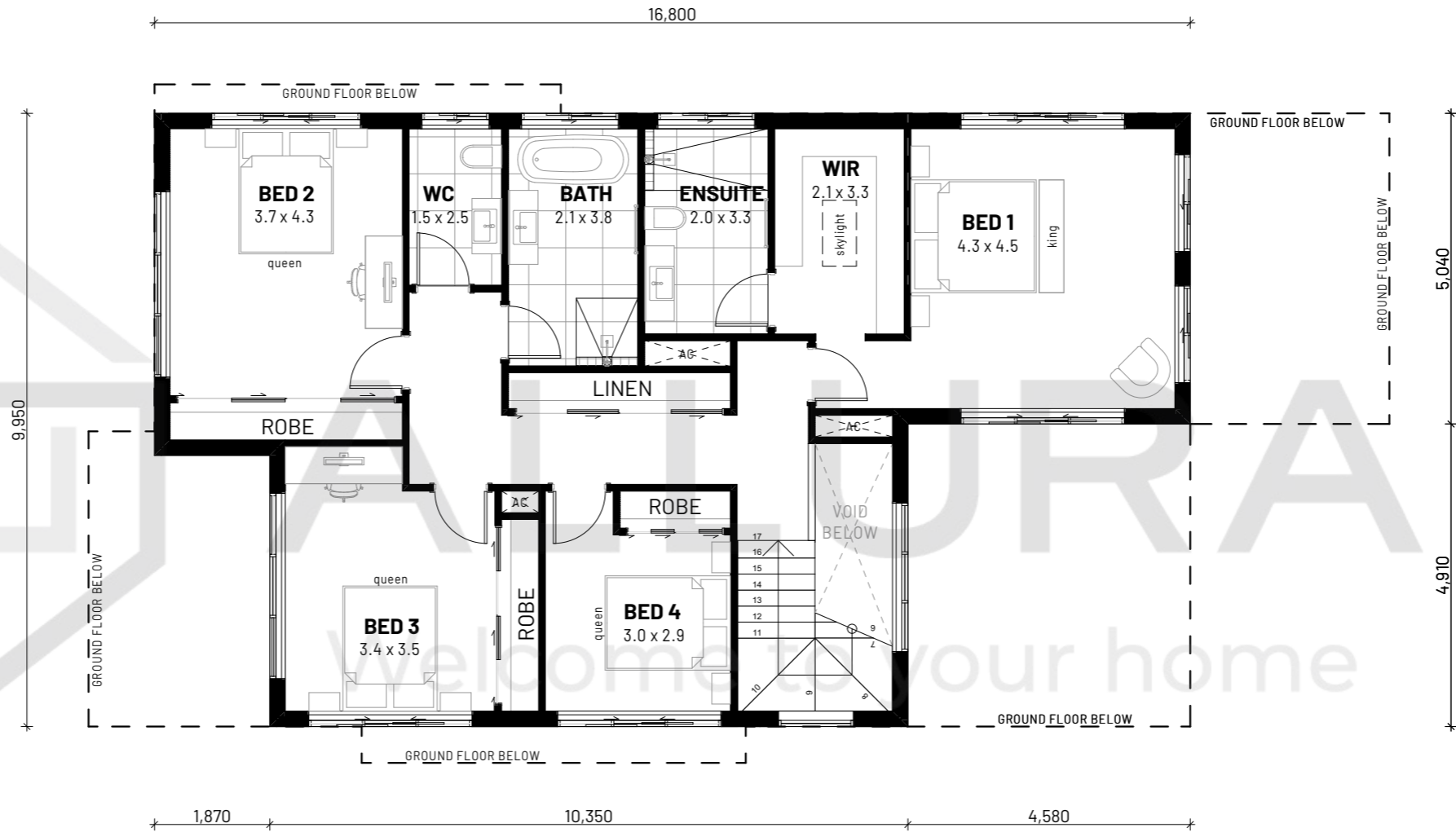

1 FIRST FLOOR PLAN
- 1:100

5 BED 3 BATH 2 LIVING 0 STUDY 1 ALFRESCO 2 CAR



ATTUNGA

THESE DRAWINGS REMAIN THE PROPERTY OF ALLURA HOMES PTY LTD AND CAN NOT BE ALTERED OR REPRODUCED WITHOUT WRITTEN PERMISSION

GROSS FLOOR AREA	
GROUND FLOOR LIVING:	141.95m ²
GROUND FLOOR GARAGE:	36.96m ²
FIRST FLOOR LIVING:	113.30m ²
TOTAL FLOOR AREA:	292.21m²

BUILDING QUANTITIES	
GROUND FLOOR	195.00m ²
FIRST FLOOR	136.44m ²
PORCH / ALFRESCO / BALCONY	37.72m ²
TOTAL AREA	369.16m²





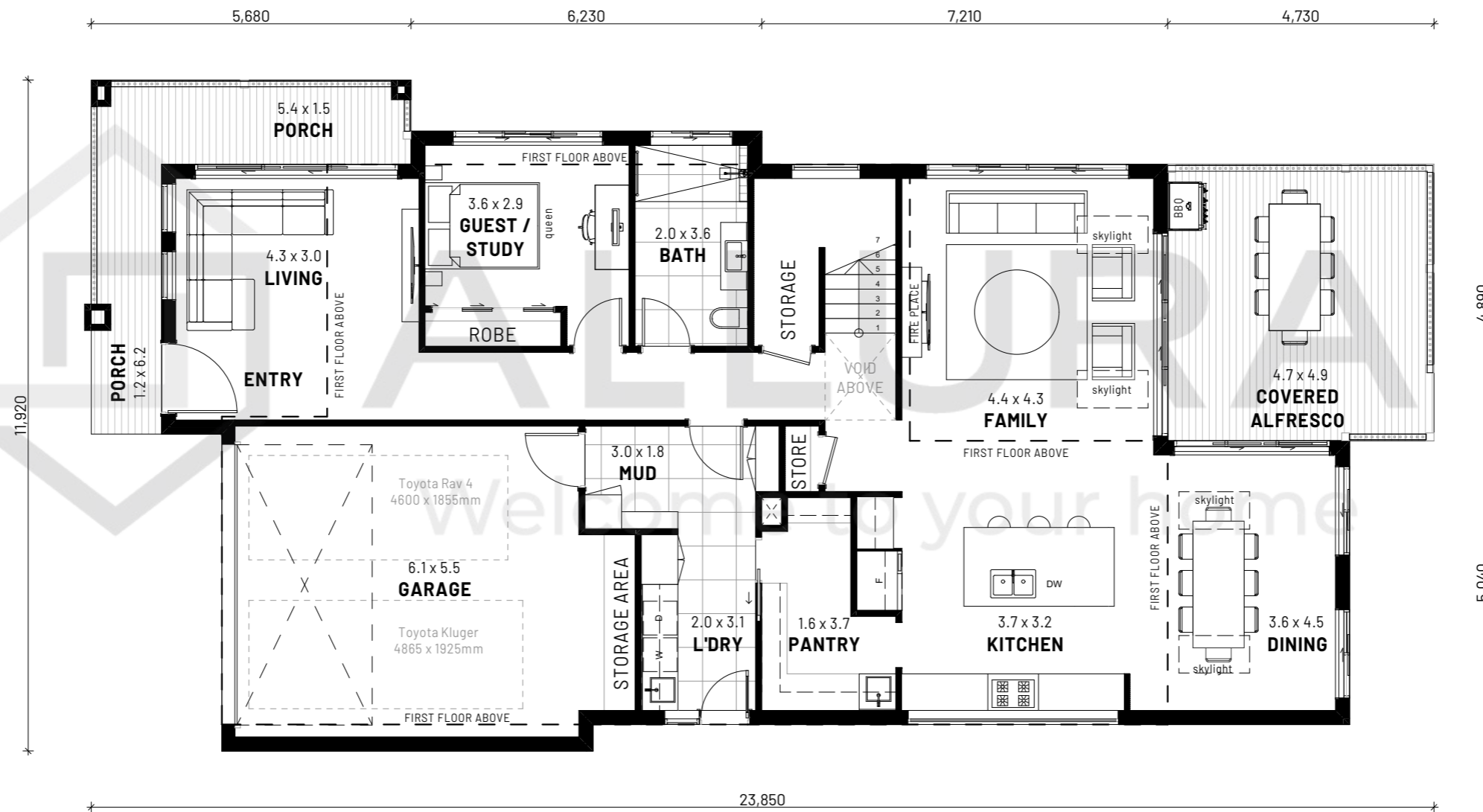

FOR:
SKETCH ONLY

SCALE	PROJECT RESIDENCE
DATE 2021	ADDRESS CLIENT ADDRESS
	REVISION A



1 GROUND FLOOR PLAN
1:100

FLIPPED VERSION

 **5 BED**
 **3 BATH**
 **2 LIVING**
 **0 STUDY**
 **1 ALFRESCO**
 **2 CAR**



ATTUNGA

THESE DRAWINGS REMAIN THE PROPERTY OF ALLURA HOMES PTY LTD AND CAN NOT BE ALTERED OR REPRODUCED WITHOUT WRITTEN PERMISSION

GROSS FLOOR AREA
 GROUND FLOOR LIVING: 141.95m²
 GROUND FLOOR GARAGE: 36.96m²
 FIRST FLOOR LIVING: 113.30m²
TOTAL FLOOR AREA: 292.21m²

BUILDING QUANTITIES
 GROUND FLOOR: 195.00m²
 FIRST FLOOR: 136.44m²
 PORCH / ALFRESCO / BALCONY: 37.72m²
TOTAL AREA: 369.16m²





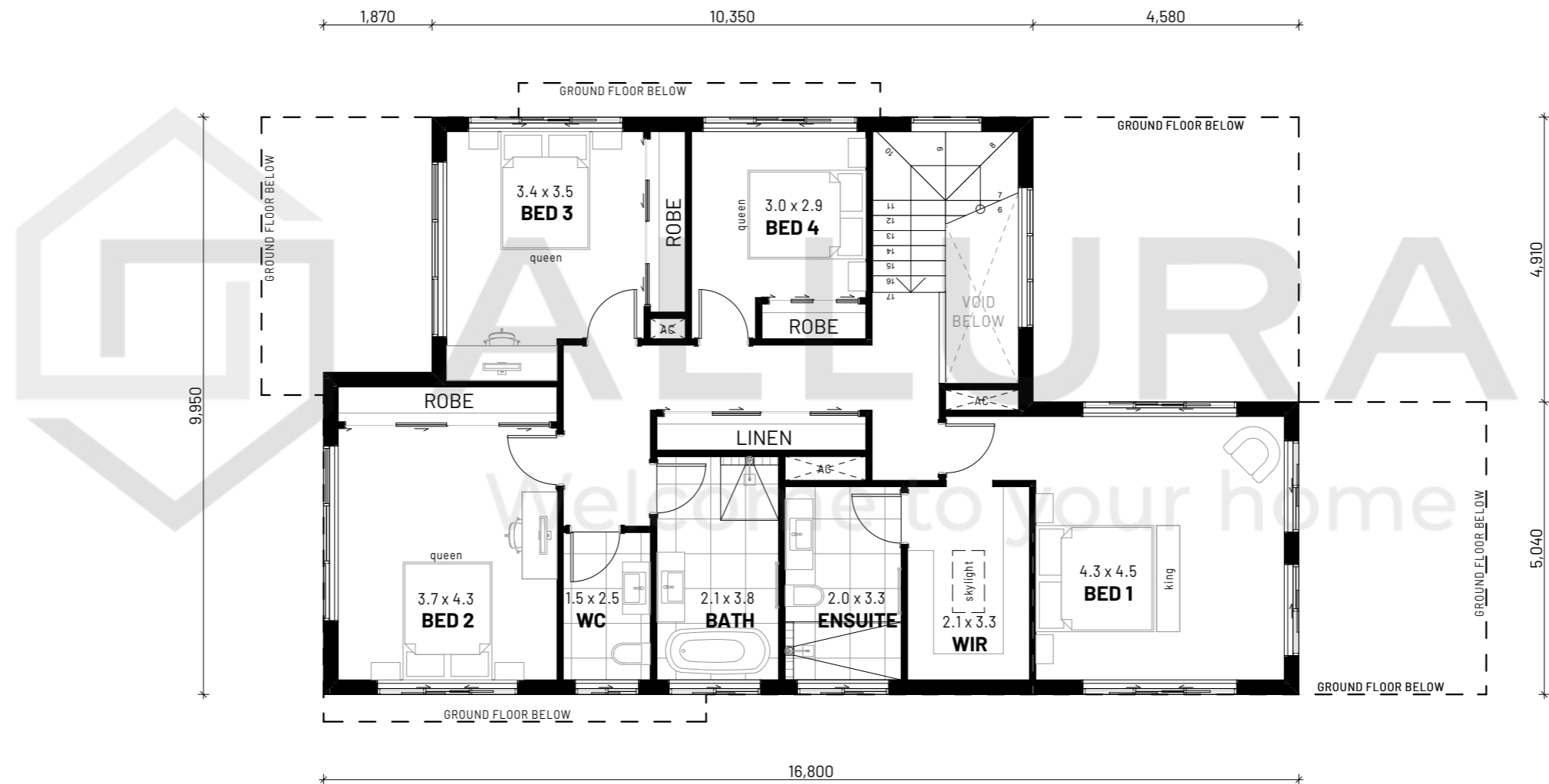

**FOR:
SKETCH ONLY**

SCALE	PROJECT RESIDENCE
DATE 2021	ADDRESS CLIENT ADDRESS
	REVISION A



1 FIRST FLOOR PLAN
- 1:100

FLIPPED VERSION

- 
5 BED
- 
3 BATH
- 
2 LIVING
- 
0 STUDY
- 
1 ALFRESCO
- 
2 CAR



ATTUNGA

THESE DRAWINGS REMAIN THE PROPERTY OF ALLURA HOMES PTY LTD AND CAN NOT BE ALTERED OR REPRODUCED WITHOUT WRITTEN PERMISSION

GROSS FLOOR AREA
 GROUND FLOOR LIVING: 141.95m²
 GROUND FLOOR GARAGE: 36.96m²
 FIRST FLOOR LIVING: 113.30m²
TOTAL FLOOR AREA: 292.21m²

BUILDING QUANTITIES
 GROUND FLOOR: 195.00m²
 FIRST FLOOR: 136.44m²
 PORCH / ALFRESCO / BALCONY: 37.72m²
TOTAL AREA: 369.16m²

FOR:
SKETCH ONLY

SCALE	PROJECT RESIDENCE
DATE 2021	ADDRESS CLIENT ADDRESS
	REVISION A